

Mónica Amaral Ferreira
Beatriz Zapico Blanco (coords.)

EDUCATIONAL GUIDE

WHY DOES THE GROUND



SHAKE?

Editorial Universidad de Sevilla

WHY DOES THE GROUND SHAKE?

Mónica Amaral Ferreira
Beatriz Zapico Blanco (coords.)

WHY DOES THE GROUND SHAKE?

PERSISTAH Project
(Projetos de Escolas Resilientes aos SISmos
no Território do Algarve e de Huelva)

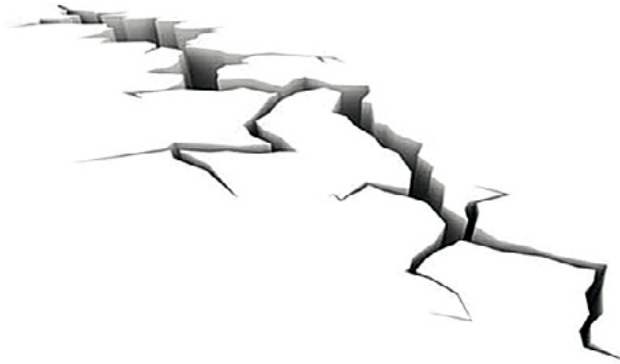

Mónica Amaral Ferreira

Carlos Sousa Oliveira, João Estêvão, Antonio Morales Esteban,
Beatriz Zapico Blanco, Emilio Romero Sánchez, Jaime de Miguel Rodríguez,
María Victoria Requena García de la Cruz y Luís Sá



Sevilla 2020

Collection Ediciones especiales

Ferreira, M.A.; Zapico Blanco, B.; Oliveira, C.S.; Estêvão, J.; Morales-Esteban, A.M.; Romero, E.; Requena, M.V.; de Miguel, J.; Sá, L. Why does the Ground shake?, Ferreira, M.A.; Zapico Blanco, B. (coords.), Sevilla, Editorial Universidad de Sevilla, 2020.

EDITORIAL COMMITTEE

José Beltrán Fortes
(Editorial Universidad de Sevilla Director)
Araceli López Serena
(Deputy Director)

Concepción Barrero Rodríguez
Rafael Fernández Chacón
María Gracia García Martín
Ana Ilundáin Larrañeta
María del Pópulo Pablo-Romero Gil-Delgado
Manuel Padilla Cruz
Marta Palenque Sánchez
María Eugenia Petit-Breuilh Sepúlveda
José-Leonardo Ruiz Sánchez
Antonio Tejedor Cabrera

All rights reserved. No part of this publication may be reproduced, distributed, or transmitted in any form or by any means, including photocopying, recording, or other electronic or mechanical methods, without the prior written permission of the publisher (Editorial Universidad de Sevilla).

This work has been developed within the framework of the PERSISTAH project, *Projetos de Escolas Resilientes aos Sismos no Território do Algarve e de Huelva* (0313_PERSISTAH_5_P), developed jointly by the universities of the Algarve and Seville and funded by the European Commission through the call EP – INTERREG VA Spain Portugal (POCTEP).



Illustrations and cover design: Hugo O'Neill

Digital edition of the printed edition 2020

© Editorial Universidad de Sevilla 2020
c/ Porvenir, 27 - 41013 Sevilla
Tlf. 954 487 447; 954 487 451 - Fax 954 487 443
Correo electrónico: eus4@us.es
Web: <<https://editorial.us.es>>

© Mónica Amaral Ferreira y Beatriz Zapico Blanco (coords.) 2020

© Mónica Amaral Ferreira (Instituto Superior Técnico/Universidade do Algarve), Carlos Sousa Oliveira (Instituto Superior Técnico), João Estêvão (Universidade do Algarve), Antonio Morales Esteban (Universidad de Sevilla), Beatriz Zapico Blanco (Universidad de Sevilla), Emilio Romero Sánchez (Universidad de Sevilla), Jaime de Miguel Rodríguez (Universidad de Sevilla), María Victoria Requena García de la Cruz (Universidad de Sevilla) y Luís Sá (Autoridade Nacional de Emergência e Proteção Civil) 2020

ISBN-e: 978-84-472-3047-1

DOI: <http://dx.doi.org/10.12795/9788447230471>

Layout and digital edition: Dosgraphic, S.L. (dosgraphic@dosgraphic.es)

Review:

Patrícia Gramaxo (PhD in Education Sciences, Primary Teacher)

Acknowledgments:

Dora Castelo (Museu de São Roque, Santa Casa da Misericórdia de Lisboa)

Luís Nobre (Museu de São Roque, Santa Casa da Misericórdia de Lisboa)

Carla Almeida (Serviço Municipal de Proteção Civil de Portimão, Primary Teacher)

Rui Carrilho Gomes (IST Lisbon)

Summary

Chapter 1. Introduction	11
1.1. Education for risk reduction	11
1.2. About the educational guide	11
Chapter 2. What is an earthquake?	15
Chapter 3. How do we measure earthquakes?	21
3.1. Richter scale	22
3.2. Mercalli scale	23
Chapter 4. What generates a tsunami?	27
Chapter 5. Are we in danger here?	29
5.1. Most destructive earthquake and tsunamis in the iberian peninsula..	33
5.2. Earthquake and tsunami of 1755	36
Chapter 6. Why does my house shake?	39
6.1. How do buildings withstand earthquakes?	40
6.2. The relevance of non-structural elements	42
6.3. How to reduce non-structural risk?	43
Chapter 7. What to do in the case of an earthquake or tsunami?.....	47
7.1. If I am at school and an earthquake begins, where must i go?	47
7.2. Which are the most dangerous places inside a building?	47
7.3. If I am outside and feel an earthquake, what must i do?	47
7.4. What must i do after an earthquake?	48
7.5. In case of tsunami, what must i do?	48
Chapter 8. Activities	51
8.1. Puzzle of tectonic plates.....	51
8.2. Troubles always come in thress	54
8.3. Locate earthquakes around the world.....	56
8.4. Locate tsunamis around the world.....	58
8.5. Simulate a tsunami.....	59

8.6. The Treme-Treme house.....	60
8.7. Hunting for non-structural risks	65
8.8. Model: move, protect and secure	67
8.9. Spot the differences: reduce the risk in your surroundings	69
8.10. Treme-Treme computer game.....	71
8.11. Treme-Treme cootie	72
8.12. Word search.....	74
8.13. KnowRISK board game	75
Chapter 9. Leaflet Earthquake safety at schools	77
Chapter 10. Case study.....	79
Experimental activity. Why do earthquakes occur?.....	79
Chapter 11. Trivia.....	83
References	85
List of figures	87

The aim of this guide is to integrate a set of activities about seismic risk in the first cycle of basic education in order to enhance the awareness of the population regarding this risk.

The contents of this guide are intended for teachers, instructors and technical educative staff who would like to perform seismic risk related activities in schools or non-formal educational environments.

The educational project “Why does the ground shake?” was conceived in the frame of the project *PERSISTAH- Projectos de Escolas Resilientes aos Sismos no Território do Algarve e de Huelva*.

